



Intellectual
Property
Office

Certificate of Registration for a UK Design

Design number: 6319353

Grant date: 23 October 2023

Registration date: 16 October 2023

This is to certify that,

in pursuance of and subject to the provision of Registered Designs Act 1949, the design of which a representation or specimen is attached, had been registered as of the date of registration shown above in the name of

Dr. Tabish Fahim, Dr. Tajuddin Chitapure, Dr. Sabih Khan, Dr. Manibhadra

Panda, Dr. Sonali Vispute, Dr. Rinkle Malani

in respect of the application of such design to:

LASER-BASED SMART DEVICE FOR THE DETECTION OF OSTEOPOROSIS

International Design Classification:

Version: 14-2023

Class: 24 MEDICAL AND LABORATORY EQUIPMENT

Subclass: 01 APPARATUS AND EQUIPMENT FOR DOCTORS, HOSPITALS
AND LABORATORIES

Adam Williams

Comptroller-General of Patents, Designs and Trade Marks

Intellectual Property Office

The attention of the Proprietor(s) is drawn to the important notes overleaf.



Intellectual Property Office is an operating name of the Patent Office

www.gov.uk/ipo



Intellectual
Property
Office

Registered design
[UNCERTIFIED COPY]

Design details

Design application number
6319353

Filing date (provisional)
16 October 2023

Defer registration
No

Design
LASER-BASED SMART DEVICE FOR THE DETECTION OF OSTEOPOROSIS

Additional description
None

Illustration disclaimer
None

Illustrations



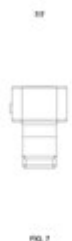

Repeated surface pattern

No

Priority claims

None

Owner details

Dr. Tabish Fahim

Professor & Head (Sports) , MGM School of Physiotherapy, Aurangabad, A constituent Unit of MGMIHS, Navi Mumbai, NAVI MUMBAI, India

Dr. Tajuddin Chitapure

Associate Professor & Head (Musculoskeletal), MGM School of Physiotherapy, Aurangabad, A constituent Unit of MGMIHS, Navi Mumbai, NAVI MUMBAI, India

Dr. Sabih Khan

Assistant Professor, MGM School of Physiotherapy, Aurangabad, A constituent Unit of MGMIHS, Navi Mumbai, NAVI MUMBAI, India

Dr. Manibhadra Panda

Assistant Professor, MGM School of Physiotherapy, Aurangabad, A constituent Unit of MGMIHS, Navi Mumbai, NAVI MUMBAI, India

Dr. Sonali Vispute

Assistant Professor, MGM School of Physiotherapy, Aurangabad, A constituent Unit of MGMIHS, Navi Mumbai, NAVI MUMBAI, India

Dr. Rinkle Malani

Principal, MGM School of Physiotherapy, Aurangabad, A constituent Unit of MGMIHS, Navi Mumbai, NAVI MUMBAI, India

Contact details

piyush yadav

IPQUAD PARTNERS

41 High St, Chesham HP5 1BW, United Kingdom, CHESHAM, Buckinghamshire, HP5 1BW, United Kingdom

Email: BD@IPQUAD.COM

Phone: 9717699148

Please note this is an uncertified copy of your registration document which you can use for research or personal use.

Representation of Designs

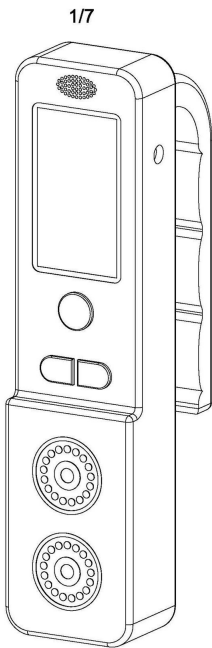

FIG. 1

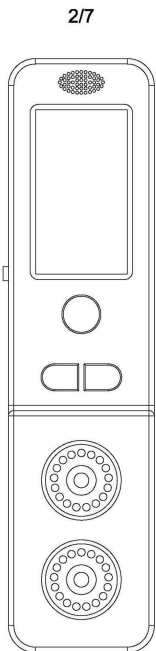

FIG. 2

3/7

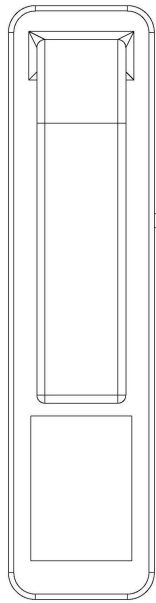

FIG. 3

4/7

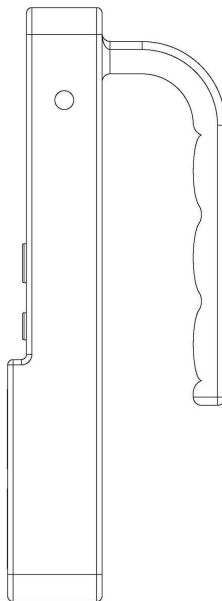

FIG. 4

5/7

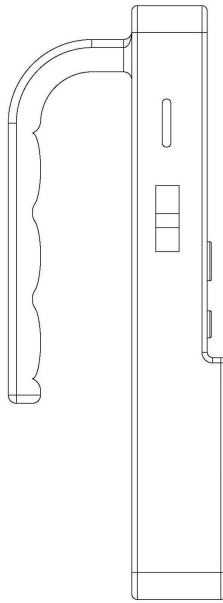

FIG. 5

6/7

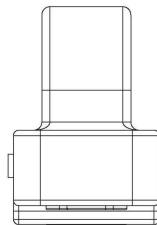

FIG. 6

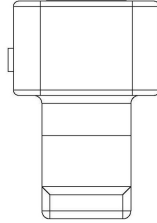

FIG. 7